

LAYOUT PLAN OF ARPIT VIHAR COLONY

S A H A R A N P U R

S C A L E 1 : 2 0 0

AREAS:

- 1. TOTAL AREA OF LAND = 4818.03 SQ.M.
- 2. TOTAL PLOTTED AREA = 3925.44 SQ.M.
- 3. AREA OF ROADS = 892.59 SQ.M.

REFERENCES:

EXISTING BUILDINGS ON PLOT SHOWN AS ●

NOTE

- 1. road
- 2. water supply
- 3. electric line
- 4. drain

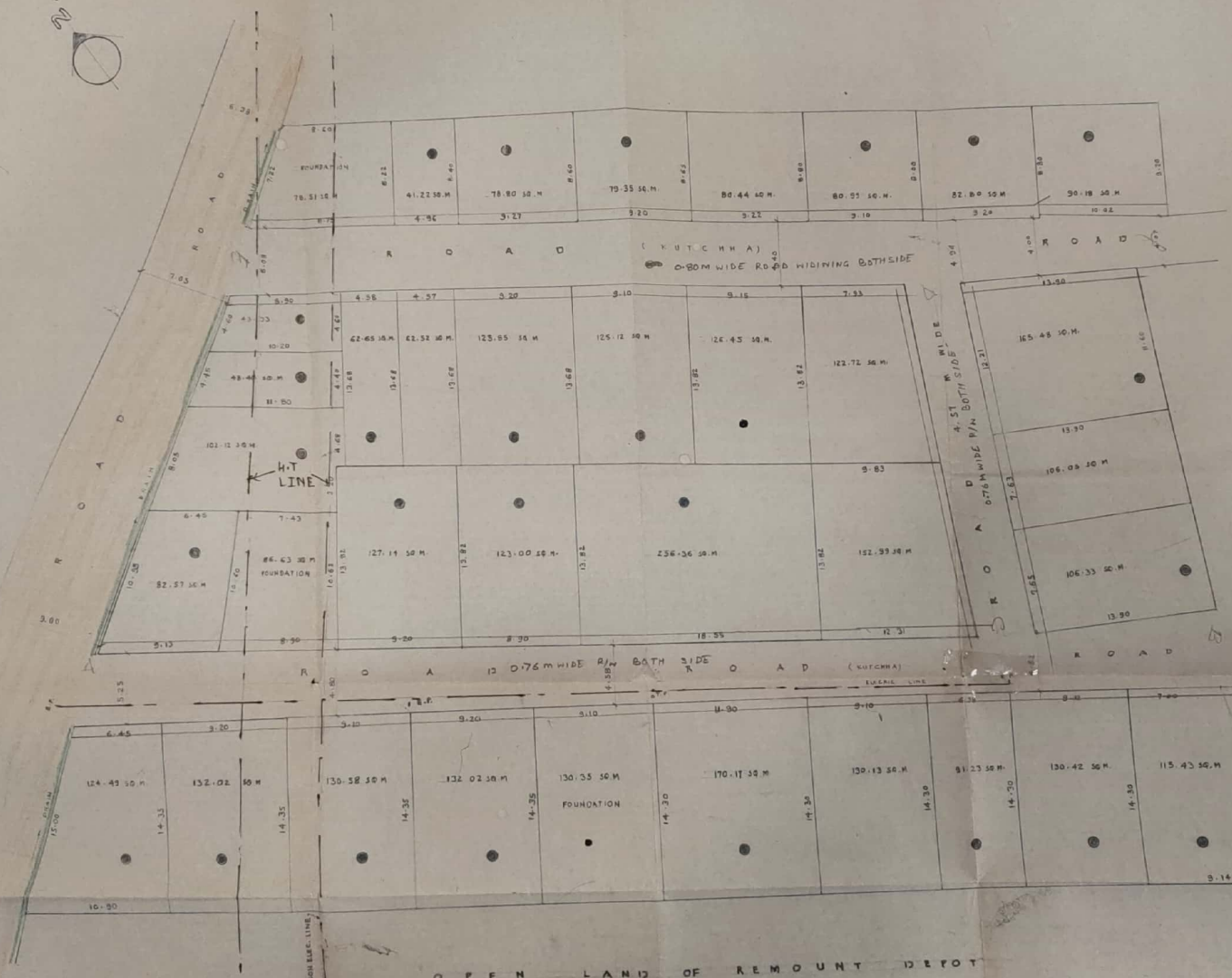

OPEN LAND OF REMOUNT DEPOT

LAYOUT PLAN
SCALE 1 : 200